

11/06/2019/2001

PLAN SHOWING THE PROPOSED RESIDENTIAL BUILDING AT T.S. NR 32/3, BLOCK NR 11 MULIYUR VILLAGE RD VEERAPANDI NAGAR 111 WEST STREET, CHOLLAIMEDU CHENNAI, CORP DN NR 74

REFERENCE
 1. DOOR 3'-2 1/2" x 6' (100 x 180)
 2. DOOR 3' x 4'-6" (100 x 138)
 3. MAIN DOOR 3'-6" x 6" (107 x 180)
 4. WINDOW 3'-0" x 4'-0" (91 x 122)
 5. WINDOW 3'-0" x 4'-0" (91 x 122)
 6. WINDOW 3'-0" x 4'-0" (91 x 122)
 7. VENTILATOR 2'-0" x 1'-4" (61 x 40)

PLOT AREA 239.45
 PRO. BUILDING AREA 298.15
 EXISTING ROAD
 PLOT BOUNDARY
 PRO. BUILDING
 STILT FLOOR AREA 191.21
 1ST FLOOR PSE AREA 82.35
 2ND FLOOR AREA 152.25
 3RD FLOOR (PT) AREA 65.95
 T.S. 1.24 COVERAGE 65.7

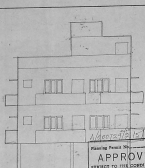

Approved
 FOR MEMBER SECRETARY
 CHENNAI METROPOLITAN
 DEVELOPMENT AUTHORITY
 CHENNAI-600028

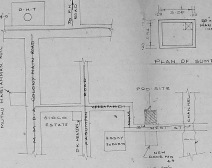
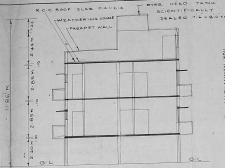

ELEVATION

SECTION ON AA

KEY PLAN
 NOT TO SCALE

COMPOUND WALL

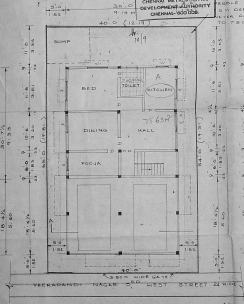

SITE PLAN, STILT & GROUND FLOOR PLAN
 SCALE 1:100

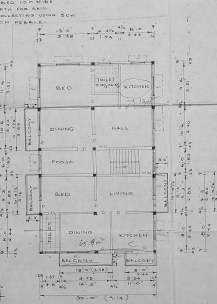

FIRST FLOOR PLAN

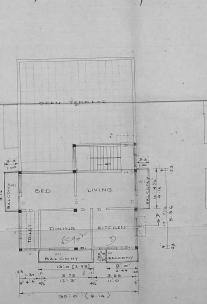

SECOND FLOOR PLAN

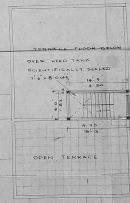

TERRACE FLOOR PLAN

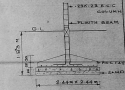

FOUNDATION DETAIL

K. SELVAN, CHAIRMAN
 CHENNAI METROPOLITAN DEVELOPMENT AUTHORITY
 CHENNAI
 APPROVED
 18/01/2009
 CHENNAI
 CHOLLAIMEDU
 CHENNAI-600028

LICENSED SURVEYOR

S. Sudhakar

OWNER